

# MILLTHORPE VILLAGE CENTRE CONCEPT DESIGN

## MONTGOMERY STREET, MILLTHORPE NSW 2798

### BLAYNEY SHIRE COUNCIL

## CONCEPT STREETScape UPGRADE PLANS

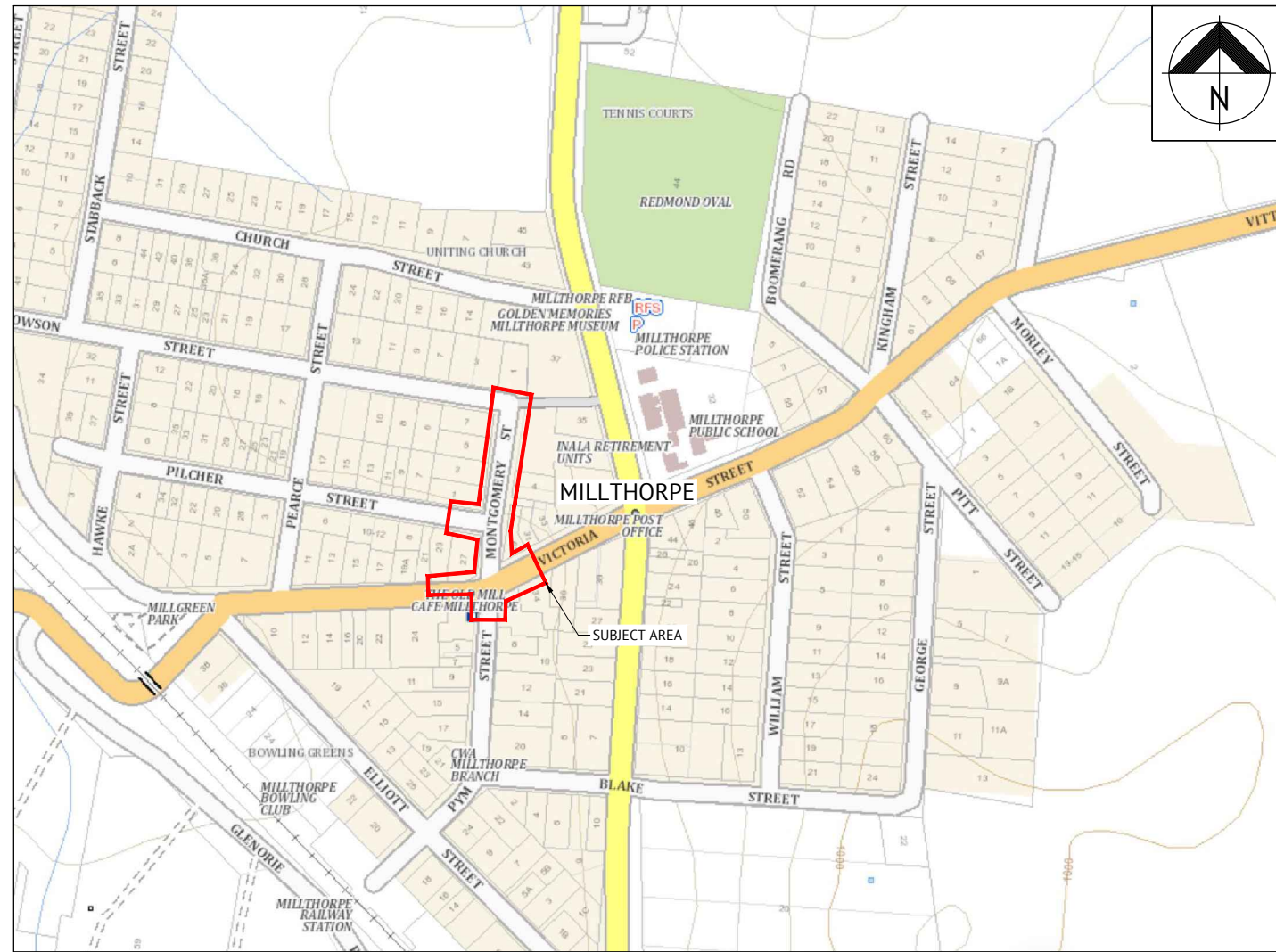

IMAGE SOURCE: SIX MAPS (25/08/2023)

### LOCALITY PLAN

NTS

DRAWING SCHEDULE	
DRAWING NO.	DRAWING TITLE
C001	TITLE SHEET AND SCHEDULE OF DRAWINGS
C002	PROPOSED SITE PLAN
C003	CONCEPT STREETScape UPDATE PLAN SHEET 1 OF 2
C004	CONCEPT STREETScape UPDATE PLAN SHEET 2 OF 2
C005	8.8m SERVICE VEHICLE TURNPATHS PLAN

### CONCEPT

DATE	REV	DESCRIPTION	REV	APP
27/02/2024	E	PILCHER STREET PARKING CHANGED TO REVERSE IN PARKING	MY	MY
08/02/2024	D	MINOR AMENDMENTS TO LEGEND AND PLAN NOTE	RB	PP0
20/12/2023	C	SURFACING TYPE AMENDMENTS	MY	MY
19/09/2023	B	AMENDMENTS FROM COUNCIL REVIEW	MY	PP0
29/08/2023	A	FOR REVIEW	MY	PP0



**ORANGE OFFICE**  
 SUITE 3, 60-62 MCNAMARA STREET  
 ORANGE, NSW 2800  
 PH: (02) 6393 5000  
 WEB: www.premise.com.au

DESIGNED  
MY  
 CHECKED  
PPO  
 PROJECT MANAGER  
MY

**CONCEPT ONLY**  
 NOT FOR CONSTRUCTION

SCALE

ORIGINAL SHEET SIZE A1

CLIENT

**BLAYNEY SHIRE COUNCIL**

PROJECT

**MILLTHORPE VILLAGE CENTRE CONCEPT DESIGN**

LOCATION

**MONTGOMERY STREET, MILLTHORPE NSW 2798**

SHEET TITLE

**TITLE SHEET AND SCHEDULE OF DRAWINGS**

JOB CODE

**223252\_01**

SHEET NUMBER

**C001**

REV

**E**



**NOTE:**  
THIS PLAN IS CONCEPT ONLY AND SUBJECT TO DETAILED DESIGN AND COUNCIL APPROVAL.

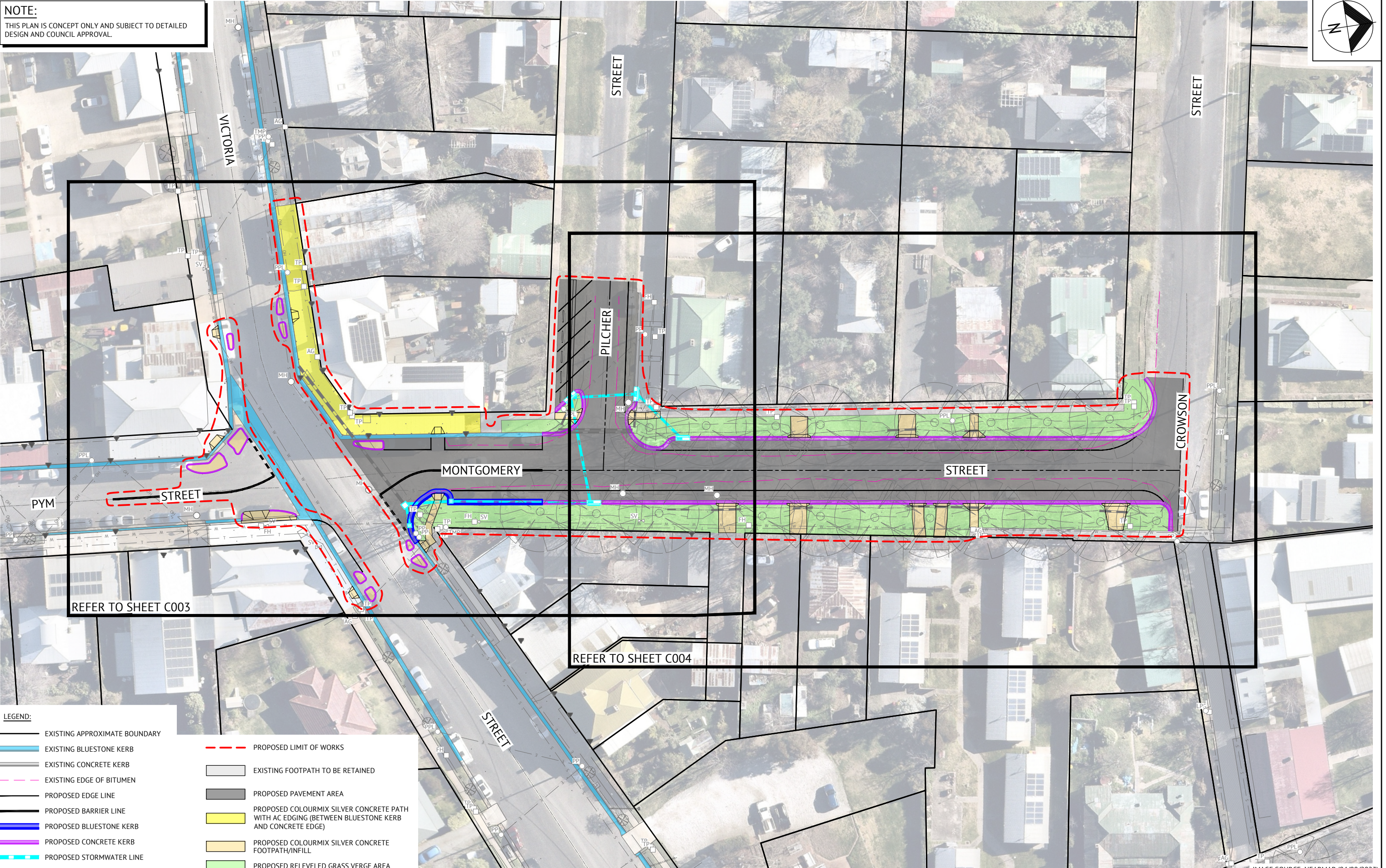
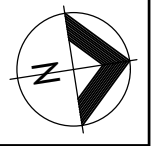

REFER TO SHEET C003

REFER TO SHEET C004

**LEGEND:**

	EXISTING APPROXIMATE BOUNDARY		PROPOSED LIMIT OF WORKS
	EXISTING BLUESTONE KERB		EXISTING FOOTPATH TO BE RETAINED
	EXISTING CONCRETE KERB		PROPOSED PAVEMENT AREA
	EXISTING EDGE OF BITUMEN		PROPOSED COLOURMIX SILVER CONCRETE PATH WITH AC EDGING (BETWEEN BLUESTONE KERB AND CONCRETE EDGE)
	PROPOSED EDGE LINE		PROPOSED COLOURMIX SILVER CONCRETE FOOTPATH/INFILL
	PROPOSED BARRIER LINE		PROPOSED RELEVLED GRASS VERGE AREA
	PROPOSED BLUESTONE KERB		
	PROPOSED CONCRETE KERB		
	PROPOSED STORMWATER LINE		

IMAGE SOURCE: NEARMAP (04/08/2023)

**CONCEPT**

DATE	REV	DESCRIPTION	REC	APP
27/02/2024	E	PILCHER STREET PARKING CHANGED TO REVERSE IN PARKING	MY	MY
08/02/2024	D	MINOR AMENDMENTS TO LEGEND AND PLAN NOTE	RB	PPO
20/12/2023	C	SURFACING TYPE AMENDMENTS	MY	MY
19/09/2023	B	AMENDMENTS FROM COUNCIL REVIEW	MY	PPO
29/08/2023	A	FOR REVIEW	MY	PPO
				APP



**ORANGE OFFICE**  
SUITE 3, 60-62 MCNAMARA STREET  
ORANGE, NSW 2800  
PH: (02) 6393 5000  
WEB: www.premise.com.au

DESIGNED MY  
CHECKED PPO  
PROJECT MANAGER MY

**CONCEPT ONLY**  
NOT FOR CONSTRUCTION

SCALE  
0 6 12 18m  
SCALE 1:500 (A1)  
ORIGINAL SHEET SIZE A1

CLIENT **BLAYNEY SHIRE COUNCIL**

PROJECT **MILLTHORPE VILLAGE CENTRE CONCEPT DESIGN**

LOCATION **MONTGOMERY STREET, MILLTHORPE NSW 2798**

SHEET TITLE **PROPOSED SITE PLAN**

JOB CODE  
**223252\_01**

SHEET NUMBER  
**C002**

REV  
**E**



**NOTE:**  
THIS PLAN IS CONCEPT ONLY AND SUBJECT TO DETAILED DESIGN AND COUNCIL APPROVAL.

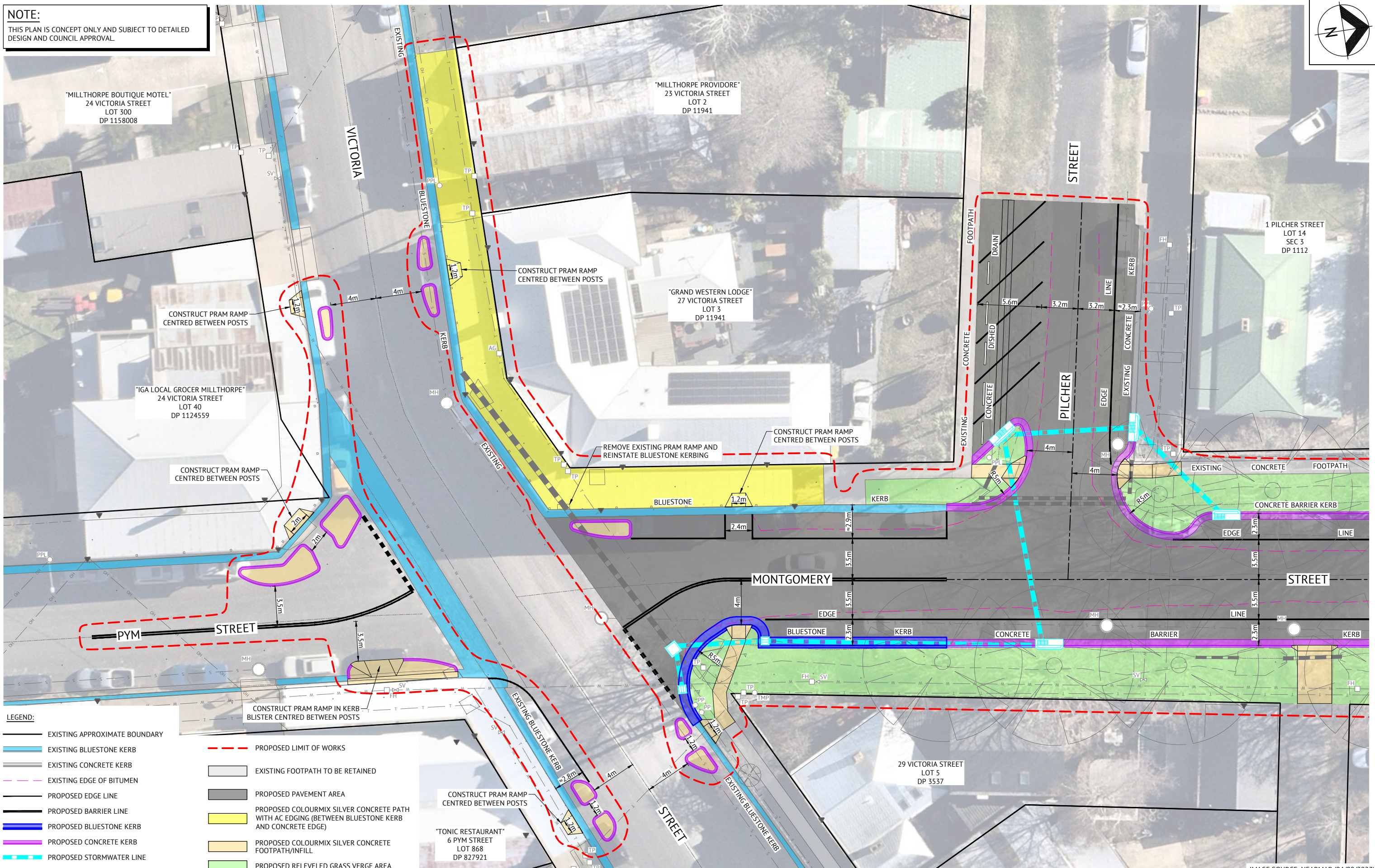

- LEGEND:**
- EXISTING APPROXIMATE BOUNDARY
  - EXISTING BLUESTONE KERB
  - EXISTING CONCRETE KERB
  - EXISTING EDGE OF BITUMEN
  - PROPOSED EDGE LINE
  - PROPOSED BARRIER LINE
  - PROPOSED BLUESTONE KERB
  - PROPOSED CONCRETE KERB
  - PROPOSED STORMWATER LINE
  - PROPOSED LIMIT OF WORKS
  - EXISTING FOOTPATH TO BE RETAINED
  - PROPOSED PAVEMENT AREA
  - PROPOSED COLOURMIX SILVER CONCRETE PATH WITH AC EDGING (BETWEEN BLUESTONE KERB AND CONCRETE EDGE)
  - PROPOSED COLOURMIX SILVER CONCRETE FOOTPATH/INFILL
  - PROPOSED RELEVLED GRASS VERGE AREA

IMAGE SOURCE: NEARMAP (04/08/2023)

**CONCEPT**

DATE	REV	DESCRIPTION	REC	APP
27/02/2024	E	PILCHER STREET PARKING CHANGED TO REVERSE IN PARKING	MY	MY
08/02/2024	D	MINOR AMENDMENTS TO LEGEND AND PLAN NOTE	RB	PPO
20/12/2023	C	SURFACING TYPE AMENDMENTS	MY	MY
19/09/2023	B	AMENDMENTS FROM COUNCIL REVIEW	MY	PPO
29/08/2023	A	FOR REVIEW	MY	PPO
				APP

**ORANGE OFFICE**  
SUITE 3, 60-62 MCNAMARA STREET  
ORANGE, NSW 2800  
PH: (02) 6393 5000  
WEB: www.premise.com.au



DESIGNED: MY  
CHECKED: PPO  
PROJECT MANAGER: MY

**CONCEPT ONLY  
NOT FOR CONSTRUCTION**

SCALE  
0 3 6 9m  
SCALE 1:150 (A1)  
ORIGINAL SHEET SIZE A1

CLIENT: **BLAYNEY SHIRE COUNCIL**

PROJECT: **MILLTHORPE VILLAGE CENTRE CONCEPT DESIGN**

LOCATION: **MONTGOMERY STREET, MILLTHORPE NSW 2798**

SHEET TITLE: **CONCEPT UPDATE PLAN SHEET 1 OF 2**

JOB CODE: **223252\_01**

SHEET NUMBER: **C003**

REV: **E**



**NOTE:**  
THIS PLAN IS CONCEPT ONLY AND SUBJECT TO DETAILED DESIGN AND COUNCIL APPROVAL.



**LEGEND:**

	EXISTING APPROXIMATE BOUNDARY		PROPOSED LIMIT OF WORKS
	EXISTING BLUESTONE KERB		EXISTING FOOTPATH TO BE RETAINED
	EXISTING CONCRETE KERB		PROPOSED PAVEMENT AREA
	EXISTING EDGE OF BITUMEN		PROPOSED COLOURMIX SILVER CONCRETE PATH WITH AC EDGING (BETWEEN BLUESTONE KERB AND CONCRETE EDGE)
	PROPOSED EDGE LINE		PROPOSED COLOURMIX SILVER CONCRETE FOOTPATH/INFILL
	PROPOSED BARRIER LINE		PROPOSED RELEVATED GRASS VERGE AREA
	PROPOSED BLUESTONE KERB		
	PROPOSED CONCRETE KERB		
	PROPOSED STORMWATER LINE		

IMAGE SOURCE: NEARMAP (04/08/2023)

**CONCEPT**

DATE	REV	DESCRIPTION	REC	APP
27/02/2024	E	PILCHER STREET PARKING CHANGED TO REVERSE IN PARKING	MY	MY
08/02/2024	D	MINOR AMENDMENTS TO LEGEND AND PLAN NOTE	RB	PPO
20/12/2023	C	SURFACING TYPE AMENDMENTS	MY	MY
19/09/2023	B	AMENDMENTS FROM COUNCIL REVIEW	MY	PPO
29/08/2023	A	FOR REVIEW	MY	PPO



**ORANGE OFFICE**  
SUITE 3, 60-62 MCNAMARA STREET  
ORANGE, NSW 2800  
PH: (02) 6393 5000  
WEB: www.premise.com.au

DESIGNED MY
CHECKED PPO
PROJECT MANAGER MY
<b>CONCEPT ONLY</b> NOT FOR CONSTRUCTION

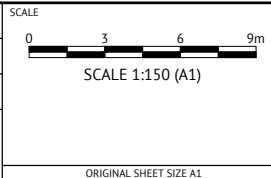

CLIENT	BLAYNEY SHIRE COUNCIL	JOB CODE	223252_01
PROJECT	MILLTHORPE VILLAGE CENTRE CONCEPT DESIGN	SHEET NUMBER	C004
LOCATION	MONTGOMERY STREET, MILLTHORPE NSW 2798	REV	E
SHEET TITLE	CONCEPT UPDATE PLAN SHEET 2 OF 2		



**NOTE:**  
THIS PLAN IS CONCEPT ONLY AND SUBJECT TO DETAILED DESIGN AND COUNCIL APPROVAL.

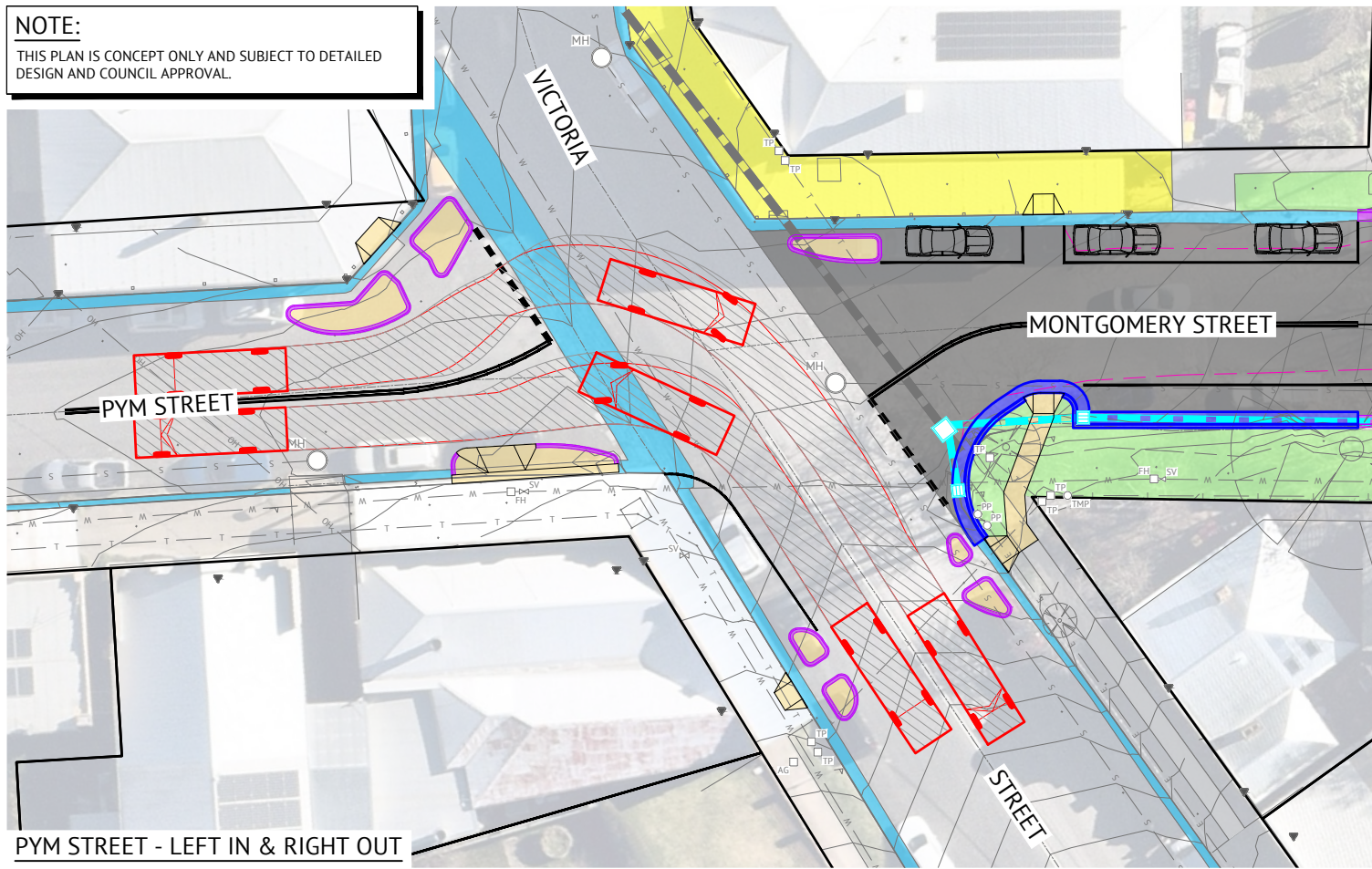

PYM STREET - LEFT IN & RIGHT OUT

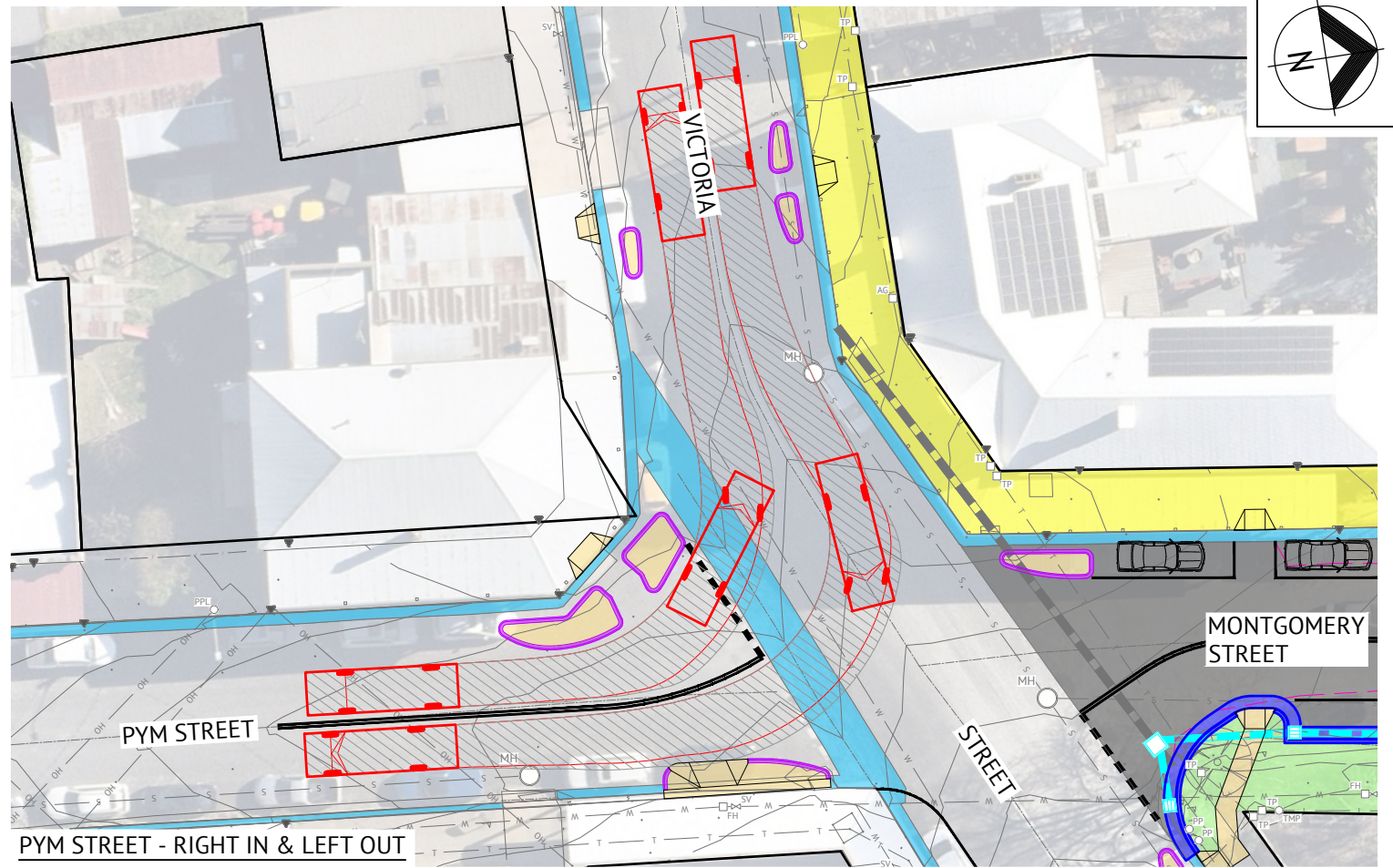

PYM STREET - RIGHT IN & LEFT OUT

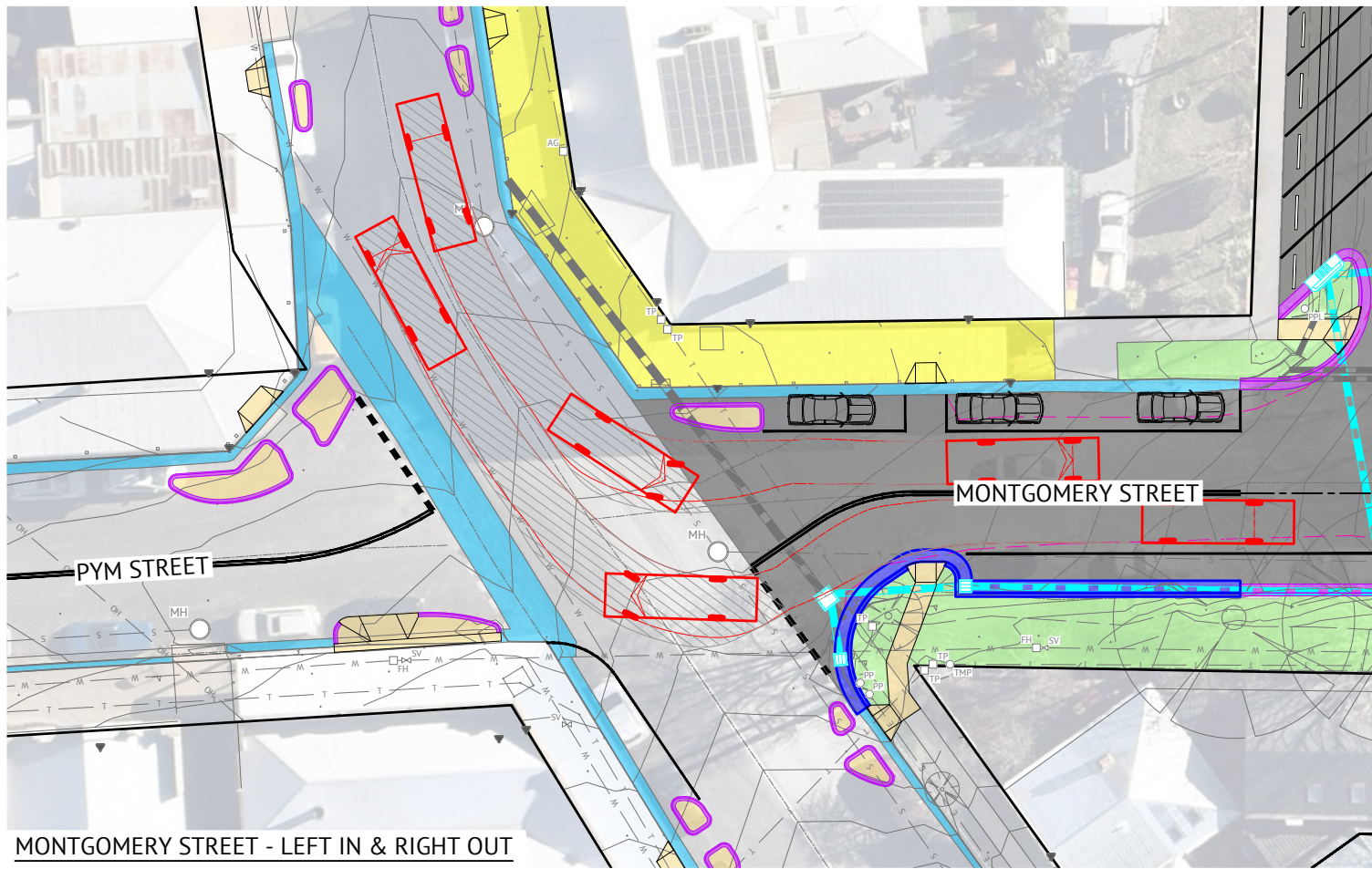

MONTGOMERY STREET - LEFT IN & RIGHT OUT

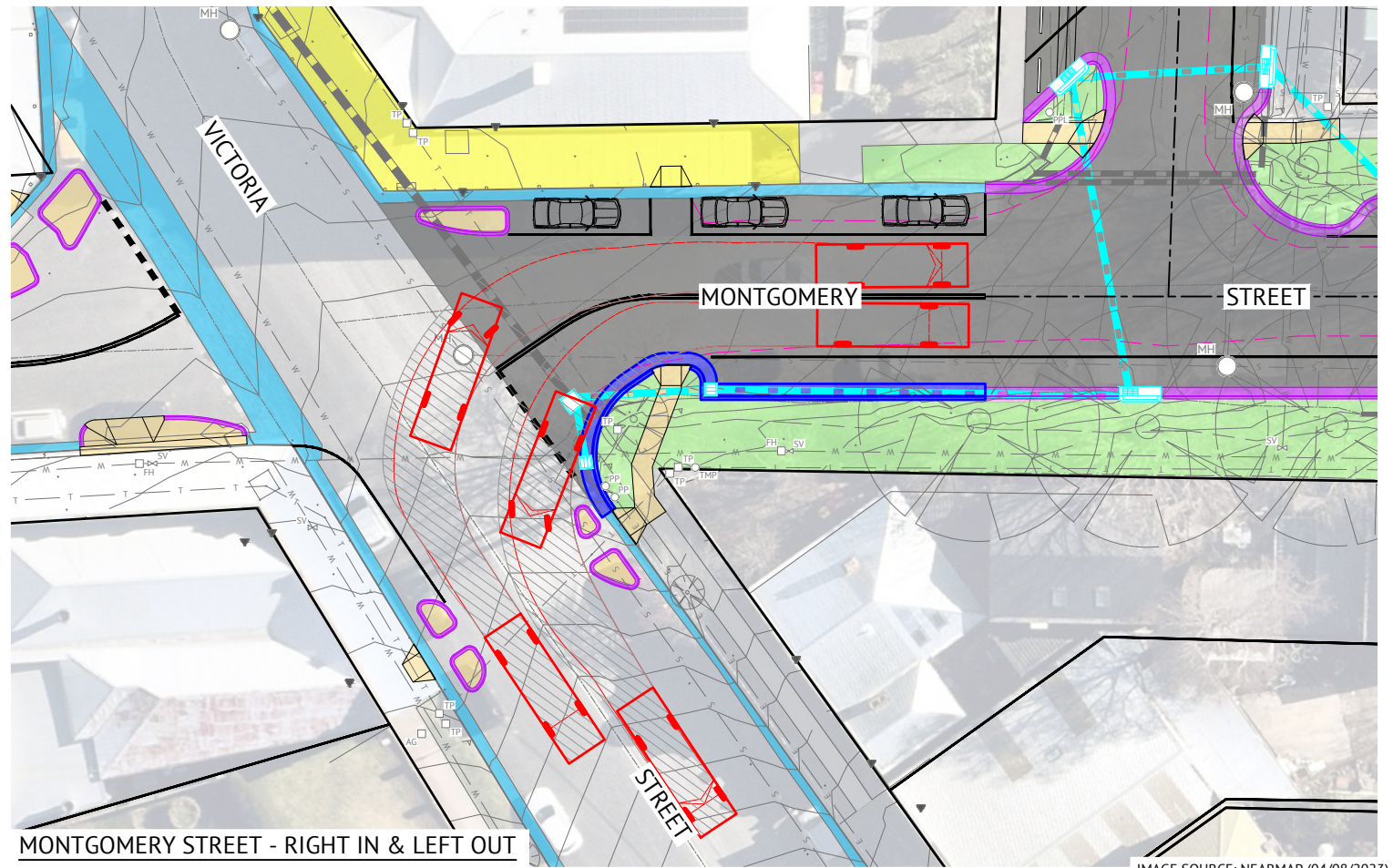

MONTGOMERY STREET - RIGHT IN & LEFT OUT

IMAGE SOURCE: NEARMAP (04/08/2023)

**CONCEPT**

DATE	REV	DESCRIPTION	REV	APP
27/02/2024	E	PILCHER STREET PARKING CHANGED TO REVERSE IN PARKING	MY	MY
08/02/2024	D	MINOR AMENDMENTS TO LEGEND AND PLAN NOTE	RB	PPO
20/12/2023	C	SURFACING TYPE AMENDMENTS	MY	MY
19/09/2023	B	AMENDMENTS FROM COUNCIL REVIEW	MY	PPO
29/08/2023	A	FOR REVIEW	MY	PPO



**ORANGE OFFICE**  
SUITE 3, 60-62 MCNAMARA STREET  
ORANGE, NSW 2800  
PH: (02) 6393 5000  
WEB: www.premise.com.au

DESIGNED  
MY  
CHECKED  
PPO  
PROJECT MANAGER  
MY  
**CONCEPT ONLY**  
NOT FOR CONSTRUCTION

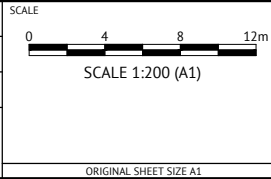

CLIENT	BLAYNEY SHIRE COUNCIL	JOB CODE	223252_01
PROJECT	MILLTHORPE VILLAGE CENTRE CONCEPT DESIGN	SHEET NUMBER	C005
LOCATION	MONTGOMERY STREET, MILLTHORPE NSW 2798	REV	E
SHEET TITLE	8.8m SERVICE VEHICLE TURNPATHS PLAN		



**NOTE:**  
THIS PLAN IS CONCEPT ONLY AND SUBJECT TO DETAILED DESIGN AND COUNCIL APPROVAL.

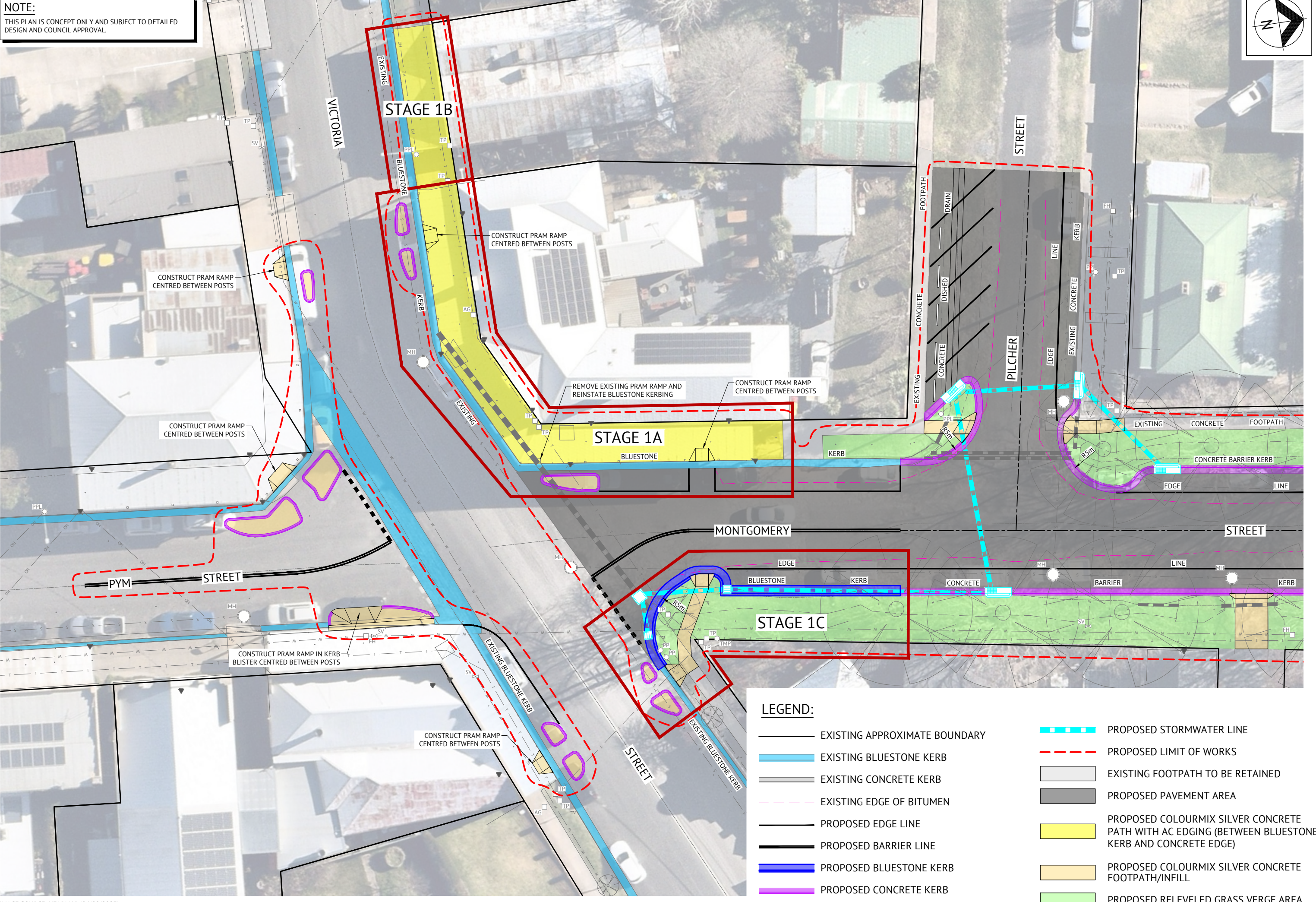
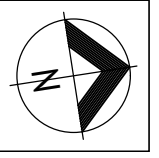

**LEGEND:**

- EXISTING APPROXIMATE BOUNDARY
- EXISTING BLUESTONE KERB
- EXISTING CONCRETE KERB
- EXISTING EDGE OF BITUMEN
- PROPOSED EDGE LINE
- PROPOSED BARRIER LINE
- PROPOSED BLUESTONE KERB
- PROPOSED CONCRETE KERB
- PROPOSED STORMWATER LINE
- PROPOSED LIMIT OF WORKS
- EXISTING FOOTPATH TO BE RETAINED
- PROPOSED PAVEMENT AREA
- PROPOSED COLOURMIX SILVER CONCRETE PATH WITH AC EDGING (BETWEEN BLUESTONE KERB AND CONCRETE EDGE)
- PROPOSED COLOURMIX SILVER CONCRETE FOOTPATH/INFILL
- PROPOSED RELEVELLED GRASS VERGE AREA